



## VIVEKANAND EDUCATION SOCIETY'S COLLEGE OF PHARMACY

Hashu Advani Memorial Complex, Behind Collector Colony, Chembur (E), Mumbai – 400 074

Sindhi Linguistic Minority, Approved by AICTE, DTE, Pharmacy Council of India & Govt. of  
Maharashtra, Affiliated to University of Mumbai

B. Pharm Programme is accredited by NBA, New Delhi from 2016-17 to 2021-22

### 2.3.2

**Teachers use ICT enabled tools for  
effective teaching-learning process.**

---



# INDEX

<b>Sr. No</b>	<b>Particular</b>	<b>Page No</b>
1.	Learning management system: Canvas and Mastersoft	1-2
2.	ICT enabled Classrooms, Seminar Hall, Board Room	3-8
3.	Wi-Fi enabled campus	9-15
4.	Smart Classrooms	16-17
5.	Microsoft Office Suite	18-20
6.	Mendeley Reference Software	21
7.	Chemistry Software	22-31
8.	Plagiarism check Turnitin Software	32
9.	Laboratory Software	33-42

---

# Dashboard

## Published Courses (10)

**Coming Up** [View Calendar](#)  
Nothing for the next week



Advanced Organic Chemistry-II  
AOC-II



Advanced Organic Chemistry-I  
AOC-I



Advanced Medicinal Chemistry  
AMC

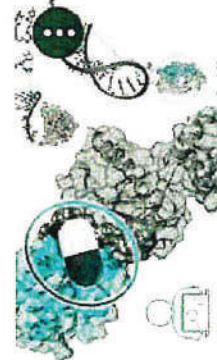

Computer Aided Drug Design  
CADD

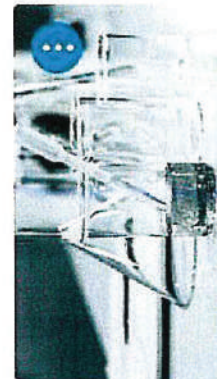

Organic Chemistry III  
OC III



Organic Chemistry Lab II  
OC Lab II



*Dr. Arvind  
ICT Incharge*



*Dr. (Mrs.) Supriya S. Shidhaye*  
**PRINCIPAL**  
Vivekanand Education Society's  
College of Pharmacy  
HAMC, Behind Collector Colony,  
Chembur, Mumbai - 400 074



**VIVEKANAND EDUCATION SOCIETY'S COLLEGE OF PHARMACY**

Select Subject: BACHELOR IN PHARMACY SEM 2 - BP202T - F

Welcome to Work Area Of BACHELOR IN PHARMACY SEM 2 - BP202T - PHARMACEUTICAL ORGANIC CHEMISTRY I (TH) - 4.00

Syllabus | Announcement | E-Library | Teaching Plan | Lecture Notes | Assignment | Obj Cue Bank | Import Obj Cue | Test | Direct Desc Que | Des Cue Bank

Check Date Test | Check Assignment | Result Process | Transfer Test Marks | Transfer Running Activity | Export Cue Bank | Search E-Library | Discussion Forum | Test Troubleshooting

Publication Marks | Transfer Assignment Marks | Online Class

Event Calendar

May 2022

Sun	Mon	Tue	Wed	Thu	Fri	Sat
1	2	3	4	5	6	7
8	9	10	11	12	13	14
15	16	17	18	19	20	21

Dr. (Mrs.) Supriya S. Shidhaye  
**PRINCIPAL**  
 Vivekanand Education Society's  
 College of Pharmacy  
 HAMC, Behind Collector Colony,  
 Chembur, Mumbai - 400 074

Dr. Anand ICT - incharge





# VIVEKANAND EDUCATION SOCIETY'S COLLEGE OF PHARMACY

Sindhi Linguistic Minority, Approved by AICTE, DTE, Pharmacy Council of India &  
Govt. of Maharashtra, Affiliated to University of Mumbai  
B. Pharm Programme is accredited by NBA, New Delhi from 2016-17 to 2021-22

## CLASSROOM

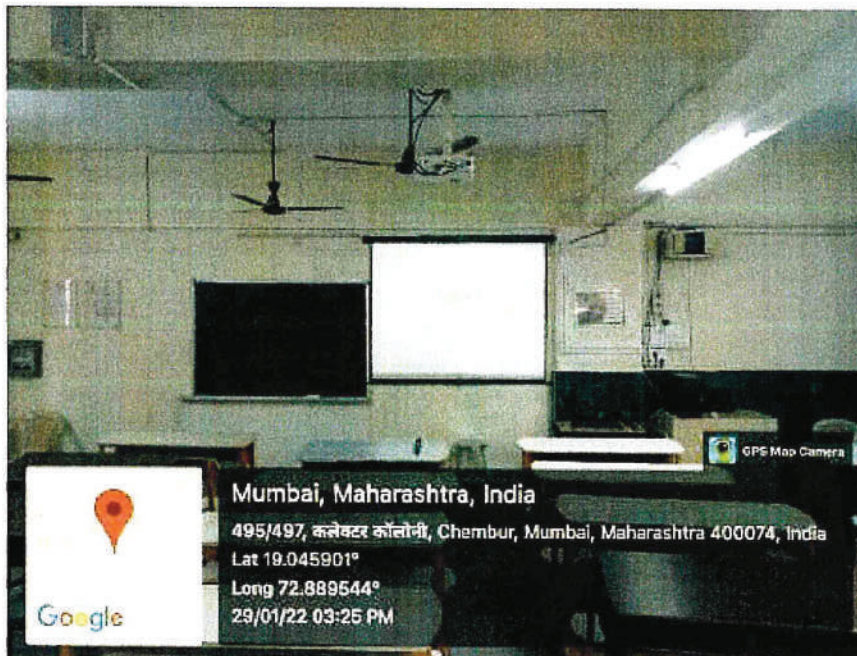

Dr. (Mrs.) Supriya S. Shidhaye  
PRINCIPAL  
Vivekanand Education Society's  
College of Pharmacy  
HAMC, Behind Collector Colony,  
Chembur, Mumbai - 400 074

Dr. Anand  
I.C.T. Indange







# VIVEKANAND EDUCATION SOCIETY'S COLLEGE OF PHARMACY

Sindhi Linguistic Minority, Approved by AICTE, DTE, Pharmacy Council of India & Govt. of Maharashtra, Affiliated to University of Mumbai

B. Pharm Programme is accredited by NBA, New Delhi from 2016-17 to 2021-22

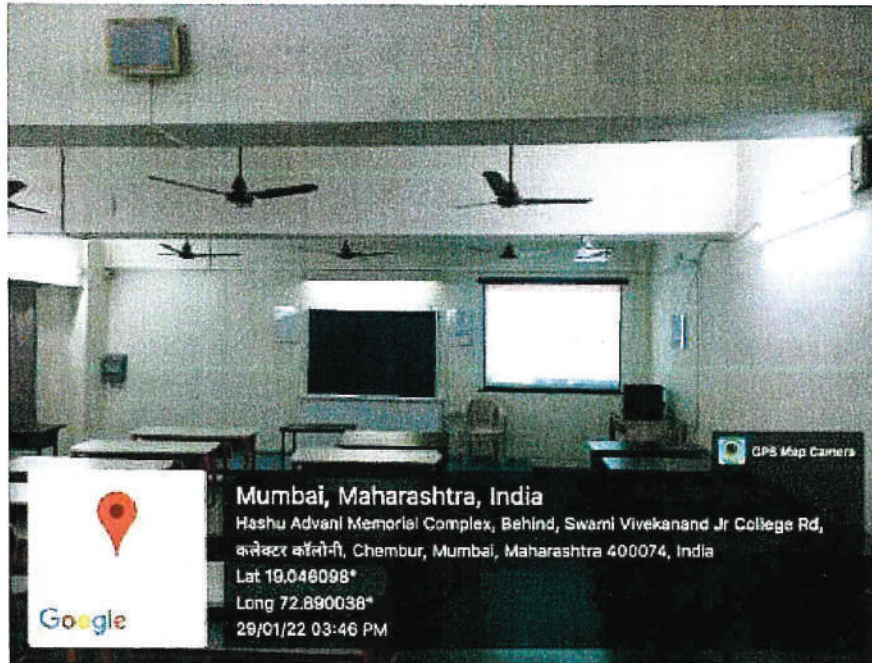

Mumbai, Maharashtra, India  
Hashu Advani Memorial Complex, Behind, Swami Vivekanand Jr College Rd,  
कलेक्टर कॉलोनी, Chembur, Mumbai, Maharashtra 400074, India  
Lat 19.046098°  
Long 72.890038°  
29/01/22 03:46 PM

*(Mrs.) Supriya S. Shidhaye*  
**PRINCIPAL**  
Vivekanand Education Society's  
College of Pharmacy  
HAMC, Behind Collector Colony,  
Chembur, Mumbai - 400 074

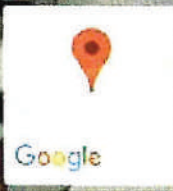

Mumbai, Maharashtra, India  
126, कलेक्टर कॉलोनी, Chembur, Mumbai, Maharashtra 400074, India  
Lat 19.046173°  
Long 72.889996°  
29/01/22 03:38 PM



*Dr. Anand*  
*ICT incharge*





# VIVEKANAND EDUCATION SOCIETY'S COLLEGE OF PHARMACY

Sindhi Linguistic Minority, Approved by AICTE, DTE, Pharmacy Council of India & Govt. of Maharashtra, Affiliated to University of Mumbai  
B. Pharm Programme is accredited by NBA, New Delhi from 2016-17 to 2021-22



Mumbai, Maharashtra, India  
126, कलेक्टर कॉलोनी, Chembur, Mumbai, Maharashtra 400074, India  
Lat 19.046226°  
Long 72.889772°  
29/01/22 03:53 PM

*Dr. (Mrs.) Supriya S. Shidhaye*  
PRINCIPAL  
Vivekanand Education Society's  
College of Pharmacy  
HAMC, Behind Collector Colony  
Chembur, Mumbai



Mumbai, Maharashtra, India  
Hashu Advani Memorial Complex, Behind, Swami Vivekanand Jr College Rd,  
कलेक्टर कॉलोनी, Chembur, Mumbai, Maharashtra 400074, India  
Lat 19.046019°  
Long 72.889925°  
29/01/22 04:20 PM



*Dr. Anand*  
I.C.T. in-charge





# VIVEKANAND EDUCATION SOCIETY'S COLLEGE OF PHARMACY

Sindhi Linguistic Minority, Approved by AICTE, DTE, Pharmacy Council of India & Govt. of Maharashtra, Affiliated to University of Mumbai  
B. Pharm Programme is accredited by NBA, New Delhi from 2016-17 to 2021-22

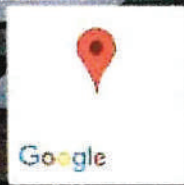

Mumbai, Maharashtra, India  
Hashu Advani Memorial Complex, Behind, Swami Vivekanand Jr College Rd,  
कलेक्टर कॉलोनी, Chembur, Mumbai, Maharashtra 400074, India  
Lat 19.046096°  
Long 72.889928°  
28/01/22 04:31 PM

*SM*  
Dr. (Mrs.) Supriya S. Shidhaye  
PRINCIPAL  
Vivekanand Education Society's  
College of Pharmacy  
HAMC, Behind Collector Colony,  
Chembur, Mumbai - 400 074



Mumbai, Maharashtra, India  
Hashu Advani Memorial Complex, Behind, Swami Vivekanand Jr College Rd,  
कलेक्टर कॉलोनी, Chembur, Mumbai, Maharashtra 400074, India  
Lat 19.046053°  
Long 72.889973°  
29/01/22 04:42 PM

*Dr. Anand*  
ICT incharge







# VIVEKANAND EDUCATION SOCIETY'S COLLEGE OF PHARMACY

Sindhi Linguistic Minority, Approved by AICTE, DTE, Pharmacy Council of India & Govt. of Maharashtra, Affiliated to University of Mumbai  
B. Pharm Programme is accredited by NBA, New Delhi from 2016-17 to 2021-22



Mumbai, Maharashtra, India  
Hashu Advani Memorial Complex, Behind, Swami Vivekanand Jr College Rd,  
कलेक्टर कॉलोनी, Chembur, Mumbai, Maharashtra 400074, India  
Lat 19.046018°  
Long 72.89013°  
29/01/22 04:10 PM



Mumbai, Maharashtra, India  
Hashu Advani Memorial Complex, Behind, Swami Vivekanand Jr College Rd,  
कलेक्टर कॉलोनी, Chembur, Mumbai, Maharashtra 400074, India  
Lat 19.046026°  
Long 72.889929°  
29/01/22 05:03 PM

*Dr. (Mrs.) Supriya S. Shidhaye*  
**PRINCIPAL**  
Vivekanand Education Society's  
College of Pharmacy  
HAMC, Behind Collector Colony  
Chembur, Mumbai - 400 074

*Dr. Jhand*  
**ICT incharge**





## Geo tagged photos of Wi-Fi- Routers



Wi-fi Router at Ground Floor



Wi-fi Router at Office Ground Floor



*Dr. Anand  
ICT in-charge*

*SS*  
**Dr. (Mrs.) Supriya S. Shidhaye**  
**PRINCIPAL**  
**Vivekanand Education Society's**  
**College of Pharmacy**  
 HAMC, Behind Collector Colony,  
 Chembur, Mumbai - 400 074





Wi-fi Router at First Floor corridor



Wi-fi Router at First Floor Lab

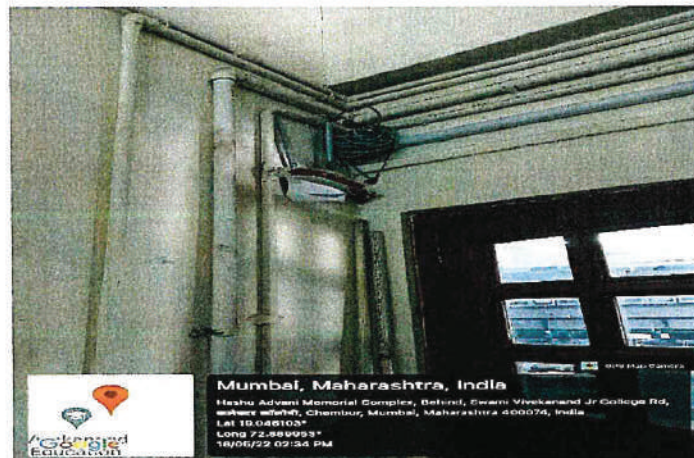

Wi-fi Router at First Floor Lab

*MS*  
**Dr. (Mrs.) Supriya S. Shidhaye**  
PRINCIPAL  
Vivekanand Education Society's  
College of Pharmacy  
HAMC, Behind Collector Colony,  
Chembur, Mumbai - 400 074



*Dr. Arvind  
ICT incharge*





**Wi-fi Router at Second Floor Seminar Hall**

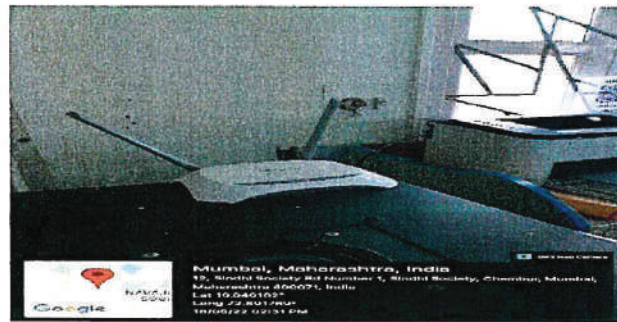

**Wi-fi Router at Second Floor Computer Lab**



**Wi-fi Router at Second Floor Board Room**

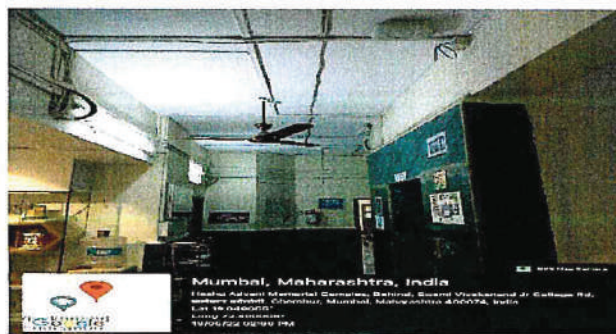

**Wi-fi Router at Second Floor corridor**

*Dr. Anand  
ICT incharge*

*SS*  
**Dr. (Mrs.) Supriya S. Shidhaye**  
**PRINCIPAL**  
**Vivekanand Education Society's**  
**College of Pharmacy**  
**HAMC, Behind Collector Colony,**  
**Chembur, Mumbai - 400 074**





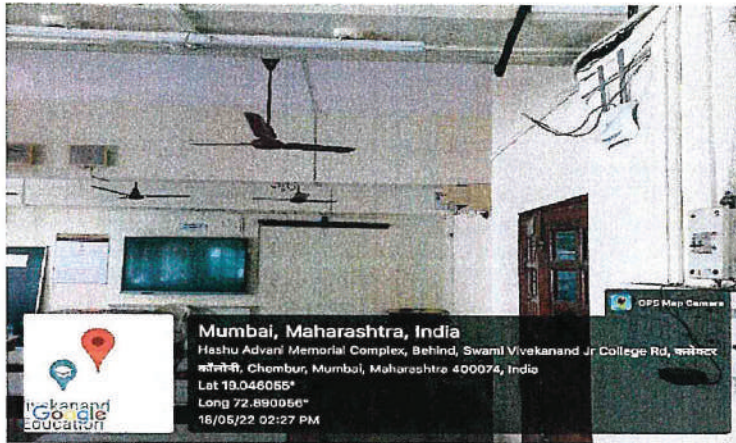

**Wi-fi Router at Third Floor Classroom**

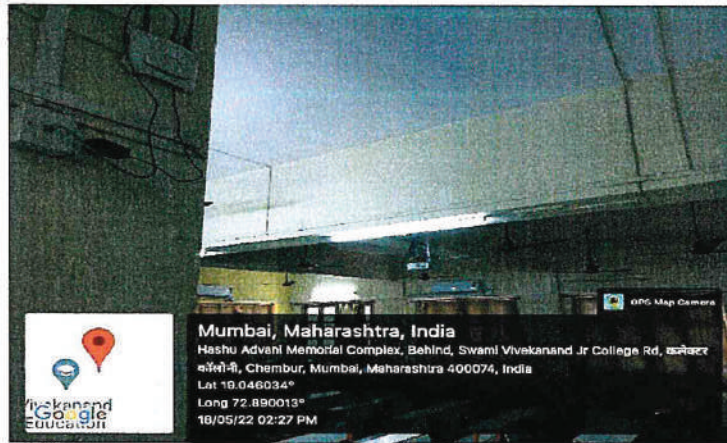

**Wi-fi Router at Third Floor Classroom**

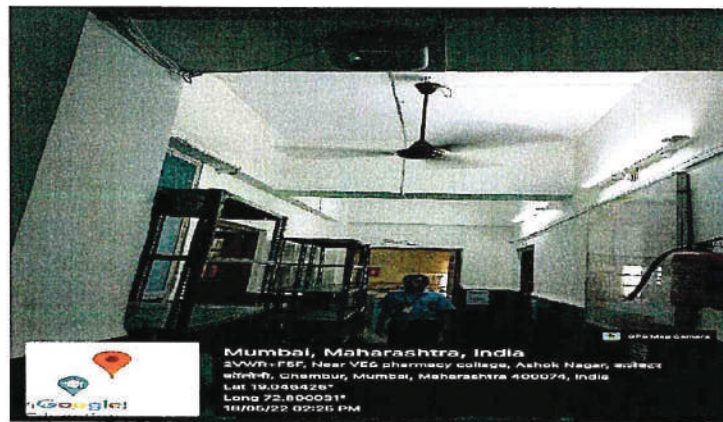

**Wi-fi Router at Third Floor corridor**

*Dr. Arvind  
ICT incharge*

*AS*  
**Dr. (Mrs.) Supriya S. Shidhaye**  
**PRINCIPAL**  
 Vivekanand Education Society's  
 College of Pharmacy  
 HAMC, Behind Collector Colony,  
 Chembur, Mumbai - 400 074







# Vivekanand Education Society's College of Pharmacy

Hashu Advani Complex, Near Collector's Colony, Chembur (E) Mumbai 400074



Wi-fi Router at Forth Floor Lab



Wi-fi Router at Forth Floor Lab



Wi-fi Router at Forth Floor corridor

*Dr. Ashwini  
ICT incharge*

**Dr. (Mrs.) Supriya S. Shidhaye**  
**PRINCIPAL**  
**Vivekanand Education Society's**  
**College of Pharmacy**  
HAMC, Behind Collector Colony,  
Chembur, Mumbai - 400 074

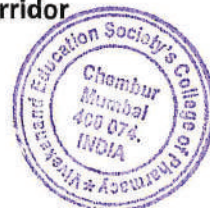

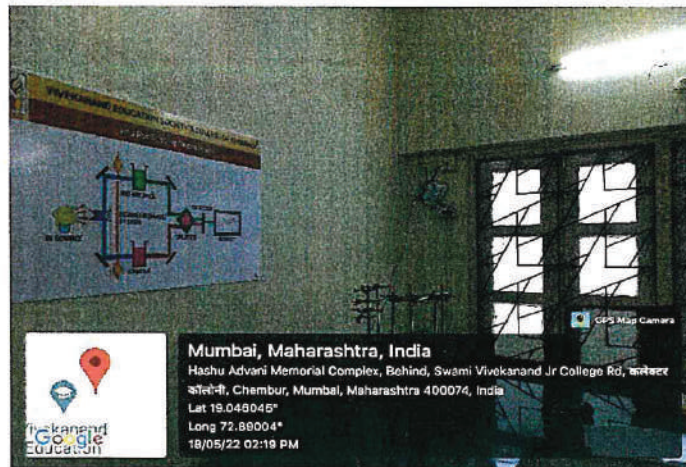

**Wi-fi Router at Fifth Floor Lab**



**Wi-fi Router at Fifth Floor Library**



*Dr. Anand  
ICT incharge*

*Dr. (Mrs.) Supriya S. Shidhaye*  
**PRINCIPAL**  
Vivekanand Education Society's  
College of Pharmacy  
HAMC, Behind Collector Colony,  
Chembur, Mumbai - 400 074





Wi-fi Router at Sixth Floor Faculty Room



Wi-fi Router at Sixth Floor corridor



Wi-fi Router at Sixth Floor Lab

*Dr. Advani  
ICT incharge*

*SM*  
**Dr. (Mrs.) Supriya S. Shidhaye**  
PRINCIPAL  
Vivekanand Education Society's  
College of Pharmacy  
HAMC, Behind Collector Colony,  
Chembur, Mumbai - 400 074







# Vivekanand Education Society's College of Pharmacy

Hashu Advani Complex, Near Collector's Colony, Chembur (E) Mumbai 400074

Geotag photos of classroom and smart classroom with ICT enabled facilities

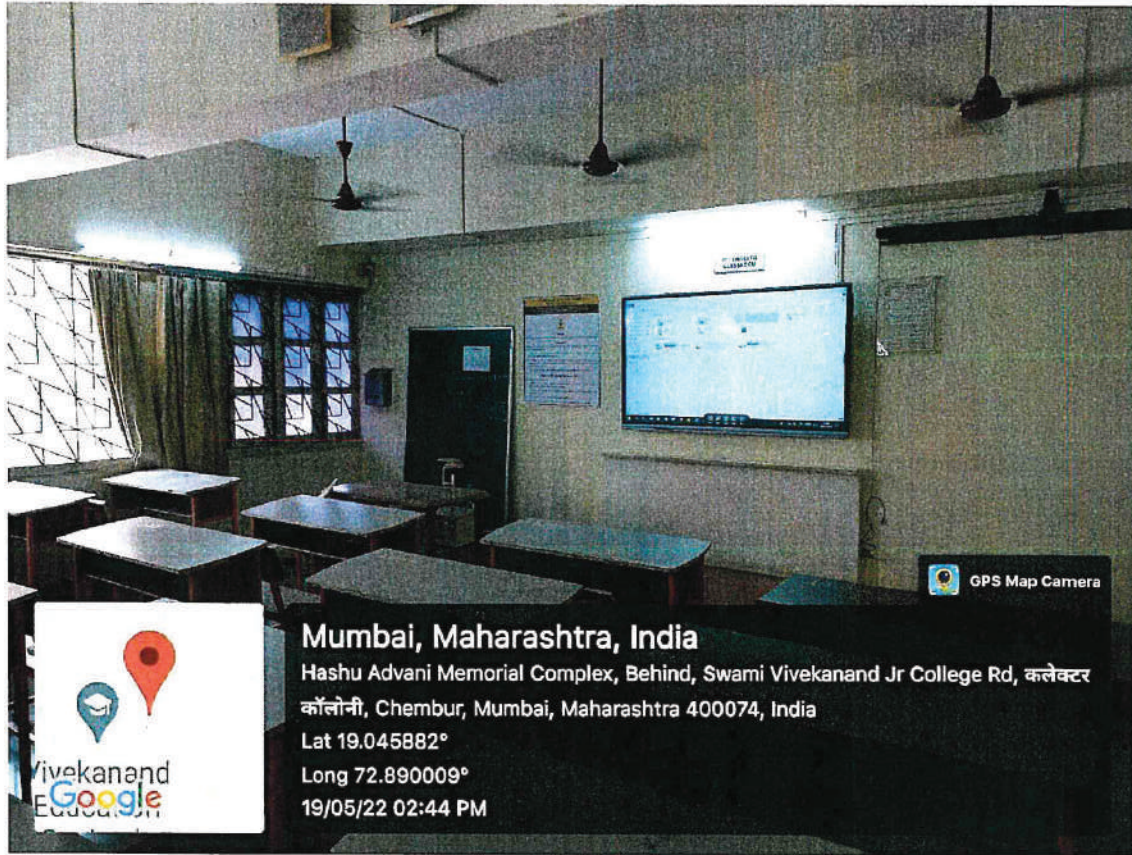

**Classroom 1, Third Floor**  
ICT Facilities: Wi-Fi/LAN, Smart Board



*Dr. Shand  
ICT incharge*

*[Signature]*  
**Dr. (Mrs.) Supriya S. Shidhaye**  
**PRINCIPAL**  
Vivekanand Education Society's  
College of Pharmacy  
HAMC, Behind Collector Colony,  
Chembur, Mumbai - 400 074



Geotag photos of classroom and smart classroom with ICT enabled facilities

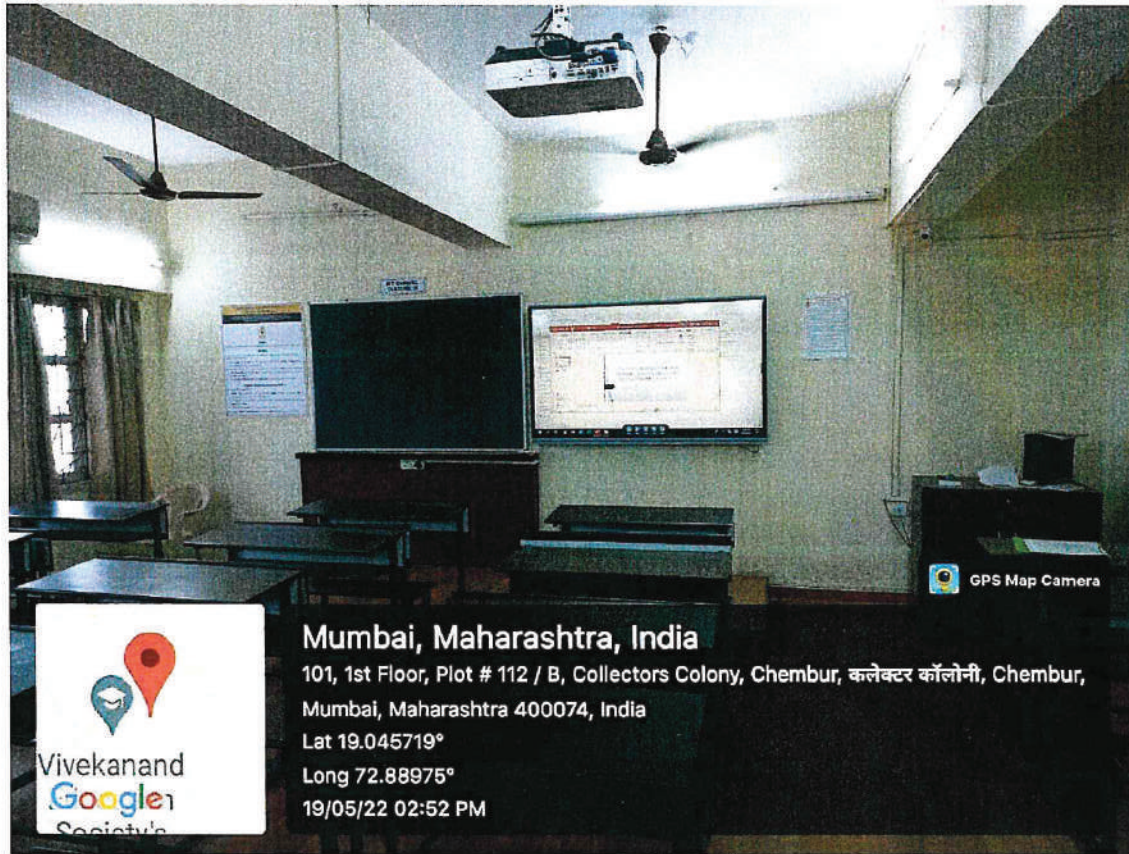

**Classroom 8, Seventh Floor**  
ICT Facilities: Wi-Fi/LAN, Smart Board



*Dr. Anand  
ICT incharge*

*HS*  
**Dr. (Mrs.) Supriya S. Shidhaye**  
**PRINCIPAL**  
Vivekanand Education Society's  
College of Pharmacy  
HAMC, Behind Collector Colony,  
Chembur, Mumbai - 400 074





# Account

## User Information



VES Pharmacy  
VESCOP12@VES613.onmicrosoft.com

[Change photo](#)

[About me](#)

[Sign out](#)

[Switch account](#)

## Account Privacy

[Manage Settings](#)

## Office Background:

Circles and Stripes

## Office Theme:

Colorful

## Connected Services:

OneDrive - VES

VESCOP12@VES613.onmicrosoft.com

Sites - VES

VESCOP12@VES613.onmicrosoft.com

[Add a service](#)

## Product Information



## Subscription Product

Microsoft 365 Apps for enterprise

Belongs to: VESCOP12@VES613.onmicrosoft.com

This product contains



[Manage Account](#)

[Change License](#)



Update Options

## Office Updates

Updates are automatically downloaded and installed.



About Word

## About Word

Learn more about Word, Support, Product ID, and Copyright information.  
Version 2204 (Build 15128.20224 Click-to-Run)  
Current Channel



What's New

## What's New

See the most recently installed updates.

*MR*  
**Dr. (Mrs.) Supriya S. Shidhaye**  
**PRINCIPAL**  
**Vivekanand Education Society's**  
**College of Pharmacy**  
HAMC, Behind Collector Colony,  
Chembur, Mumbai - 400 074

*Dr. Anand*  
*IC.T. Indhorge*



GE: 18

# Account

## User Information

**VP** VES Pharmacy  
VESCOP12@VES613.onmicrosoft.com

[Change photo](#)

[About me](#)

[Sign out](#)

[Switch account](#)

## Account Privacy

[Manage Settings](#)

## Office Background:

Circles and Stripes

## Office Theme:

Colorful

## Connected Services:

**OneDrive - VES**  
VESCOP12@VES613.onmicrosoft.com

**Sites - VES**  
VESCOP12@VES613.onmicrosoft.com

[Add a service](#)

Excel

## Product Information



## Subscription Product

Microsoft 365 Apps for enterprise

Belongs to: VESCOP12@VES613.onmicrosoft.com

This product contains



[Manage Account](#)

[Change License](#)



Update Options

## Office Updates

Updates are automatically downloaded and installed.



About Excel

## About Excel

Learn more about Excel, Support, Product ID, and Copyright information.

Version 2204 (Build 15128.20224 Click-to-Run)

Current Channel



What's New

## What's New

See the most recently installed updates.

*SV*  
**Dr. (Mrs.) Supriya S. Shidhaye**  
**PRINCIPAL**  
Vivekanand Education Society's  
College of Pharmacy  
HAMC, Behind Collector Colony,  
Chembur, Mumbai - 400 074

*Supriya Shidhaye*  
**Dr. Anand**  
ICT Incharge



Excel



Home



New



Open

Account

Feedback

Options



F. 19

10:17  
19-05-2022

ENG

PowerPoint

W

X

PowerPoint

W

X

PowerPoint

W

X

PowerPoint





Home



New



Open

Account

Feedback

Options

# Account

## User Information



VES Pharmacy  
VESCOP12@VES613.onmicrosoft.com

[Change photo](#)

[About me](#)

[Sign out](#)

[Switch account](#)

## Account Privacy

[Manage Settings](#)

## Office Background:

Circles and Stripes

## Office Theme:

Colorful

## Connected Services:

OneDrive - VES

VESCOP12@VES613.onmicrosoft.com

Sites - VES

VESCOP12@VES613.onmicrosoft.com

[Add a service](#)

PowerPoint

p-19M

## Product Information



## Subscription Product

Microsoft 365 Apps for enterprise

Belongs to: VESCOP12@VES613.onmicrosoft.com

This product contains



[Manage Account](#)

[Change License](#)



## Office Updates

Updates are automatically downloaded and installed.



## About Powerpoint

Learn more about Powerpoint, Support, Product ID, and Copyright information.

Version 2204 (Build 15128.20224 Click-to-Run)

Current Channel



## What's New

See the most recently installed updates.

*MS*  
Dr. (Mrs.) Supriya S. Shidhaye  
PRINCIPAL  
Vivekanand Education Society's  
College of Pharmacy  
HAMC, Behind Collector Colony,  
Chembur, Mumbai - 400 074

*Dr. Anand*  
ICT in charge



20



Mendeley  
 Literature Search  
 My Library  
 All Documents  
 Recently Added  
 Recently Read  
 Favorites  
 Needs Review  
 My Publications  
 Unsorted  
 Create Folder...  
 Groups  
 Create Group...

★	📄	👤	📄	📅	📅	📄
All Documents	Authors	Title	Year	Published In	Added	
📄	Juang, Lih-Jeng; Sheu, Shuenn-Jyi; Lin, Ta-Chen	Determination of hydrolyzable tannins in the fruit of Terminalia chebula Retz. by high-performance liquid chromatography and capilla...	2004	Journal of Separation Sci...	16-Dec-21	
📄	Gupta et al	Pharmacological Aspects of Terminalia bellerica	2017	Mol. Biol. and Pharm. of Benef...	15-Dec-21	
📄	Kulkarni, Yogesh Anant; Veeranjanyulu, Addepalli	Effects of emelina arborea extract on experimentally induced diabetes	2013	Asian Pacific Journal of Tropi...	15-Dec-21	
📄	Chattopadhyay, R R; Bhattacharyya, S K	Plant Review Terminalia chebula: An update	2007	Pharmacognosy Reviews	15-Dec-21	
📄	Hopper, Waheeta; Kannan, P; ...; SR Ramadevi - African; Z...	Antibacterial activity of Terminalia chebula fruit extract	2009	African Journal of Microbiology Re...	15-Dec-21	
📄	Peterson, Christine Tara; Denniston, Kate; Chopra, De...	Therapeutic Uses of Triphala in Ayurvedic Medicine	2017	The Journal of Alternative and ...	15-Dec-21	
📄	Zhang, Xiao-Rui Rui; Kaunda, Joseph Sakah; Zhu, Hong-Ta...	The Genus Terminalia (Combretaceae): An Ethnopharmacological, Phytochemical and Pharmacological ...	2019	Natural Products and Bioprospect...	15-Dec-21	
📄	International Diabetes Federation	IDF Framework for Action on Sugar	2015	International Diabetes Feder...	15-Dec-21	
📄	Tate, A. Rosemary	Type 2 diabetes	2018	The Lancet	15-Dec-21	
📄	Grover, I. S.; Bala, S.	Antimutagenic activity of Terminalia chebula (myroblan) in Salmonella typhimurium.	1992	Indian journal of experimental bi...	15-Dec-21	
📄	Chang, Chia Lin; Lin, Che San	Phytochemical composition, antioxidant activity, and neuroprotective effect of Terminalia chebula Retz extract	2012	Evidence-based Complementary ...	15-Dec-21	
📄	Tsai, K.; Wang, S S; Chen, T S; Kong, C W; Chang, F Y; L...	Oxidative stress: An important phenomenon with pathogenetic significance in the progression of acute pancr...	1998	Gut	10-Dec-21	
📄	Paoletti, Francesco; Mocali, Alessandro; Aldinucci, Donat...	Superoxide-driven NAD(P)H oxidation induced by EDTA-manganese complex and mercaptoethanol	1990	Chemico-Biological Interactions	10-Dec-21	
📄	Elman, George L.	Tissue sulfhydryl groups	1959	Archives of Biochemistry an...	10-Dec-21	
📄	Murata, Mariko; Takahashi, Ayako; Saito, Isao; Kawano...	Site-specific DNA methylation and apoptosis: Induction by diabetogenic streptozotocin	1999	Biochemical Pharmacology	10-Dec-21	
📄	Reaven, G. M.	Insulin resistance, hyperinsulinemia, hypertriglyceridemia, and hypertension: Parallels between human disease and ro...	1991	Diabetes Care	10-Dec-21	
📄	Mohamed, Jamaludin; Maccabun, Mufash, A. H., Z...	Mechanisms of diabetes-induced liver damage: The role of oxidative stress and inflammation	2016	Sultan Qaboos Medical	10-Dec-21	

Details Notes Contents

Type: Journal Article

**Determination of hydrolyzable tannins in the fruit of Terminalia chebula Retz. by high-performance liquid chromatography and capilla...**

Authors: L. Juang, S. Sheu, T. Lin

View research catalog entry for this paper

Journal: *Journal of Separation Science*

Year: 2004

Volume: 27

Issue: 9

Pages: 718-724

**Abstract:**  
 A RP-HPLC method for determining fourteen components (gallic acid, chebulic acid, 1,6-di-O-galloyl-D-glucose, punicalagin, 3,4,6-tri-O-galloyl-D-glucose, casuarinin, chebulanin, corilagin, neochebulinic acid, terchebulin, ellagic acid, chebulagic acid, chebulonic acid, and 1,2,3,4,6-penta-O-galloyl-D-glucose) in the fruit of Terminalia chebula Retz. is described. The separation was achieved within 80 min using a binary gradient with mobile phases consisting of a pH 2.7 phosphoric acid solution and an 80% CH<sub>3</sub>CN solution. Capillary electrophoretic analyses were also attempted, and it was found that CZE (25 mM Na<sub>2</sub>B<sub>4</sub>O<sub>7</sub>, 5 mM NaH<sub>2</sub>PO<sub>4</sub>, pH 7.0) was an efficient method for the separation of galloannins, while an MEKC method (25 ...





ACD/ChemSketch (Freeware) - [noname01.sk2]

File Edit Pages Tools Templates Options Documents Add-Ons ACD/Labs Help

Structure Draw View Edit Build Properties

mm 0 10 20 30 40 50 60 70 80 90 100 110 120 130 140 150 160 170 180 190 200 210

1-Bu i-Pr COCH<sub>3</sub> COOH COPh NO<sub>2</sub> OAc SO<sub>3</sub>H PO<sub>3</sub>H<sub>2</sub>

Dec 2 12:10 The Basics of Interpreting a Proton (1H) NMR Spectrum Nov 18 07:30 4 Questions You Should Ask Before Entering into a Software Pilot Nov 4 12:12 Your Data Deserves Better than Excel—7 Ways Spreadsheets Hold Back PI Setup RSS

NONAME01.SK2 Modified 4/1 Page 1/1 Fragments: 1 C<sub>10</sub>H<sub>14</sub> FW: 134.21816

1-ChemSketch 2-Database 3-I-Lab

More...

Properties

12:48 17-05-2022

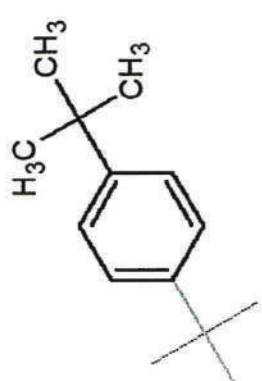

*Supriya S. Shidhaye*  
**Dr. (Mrs.) Supriya S. Shidhaye**  
**PRINCIPAL**  
**Vivekanand Education Society's**  
**College of Pharmacy**  
**HAMC, Behind Collector Colony,**  
**Chembur, Mumbai - 400 074**



*Supriya S. Shidhaye*  
**Dr. Mushtaqe Shaikh**

22







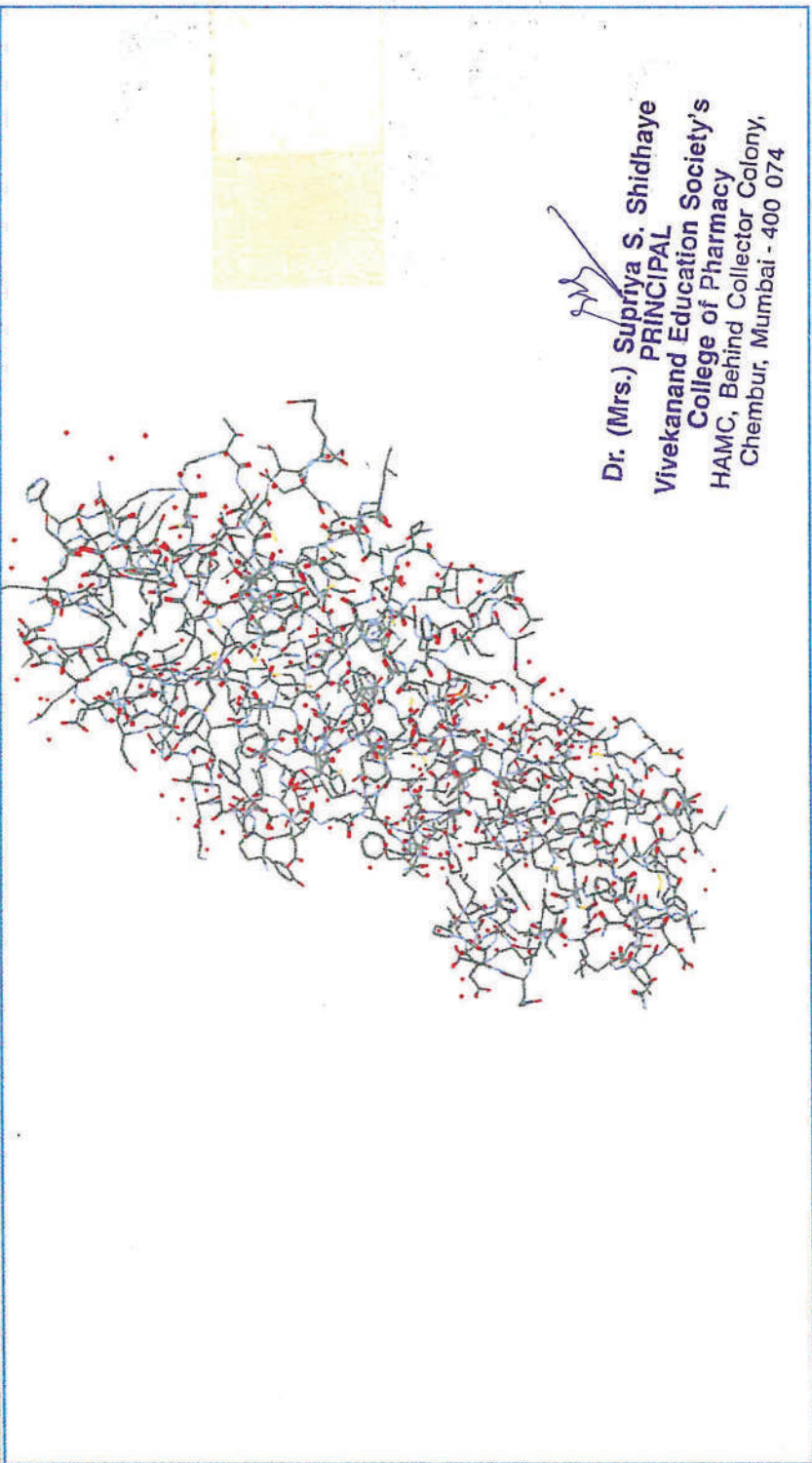

*Supriya S. Shidhaye*  
Dr. Mushyque Shaikh



```

File Edit Build Movie Display Setting Scene Mouse Wizard Plugin Help
TITLE Crystal Structure of Falcipain-3 with Its inhibitor, Leupeptin
ExecutiveLoad-Detail: Detected mmcif
Cmdload: loaded as "3BPM"
You clicked /3BPM/A/VAL^80/CA
Selector: selection "sele" defined with 7 atoms.
License Expiry date: 01-dec-2022
Setting: opaque_background set to on.
PyMOL>space cmyk
Color: loaded table 'C:\ProgramData\PyMOL\share\pymol\data\pymol\cmyk.png'.
Setting: grid_mode set to 1.
No key mapping for 'CTRL-D'

```

PyMOL>

For Educational Use Only



PAGE: 25

*MS*  
**Dr. (Mrs.) Supriya S. Shidhaye**  
**PRINCIPAL**  
**Vivekanand Education Society's**  
**College of Pharmacy**  
**HAMC, Behind Collector Colony,**  
**Chembur, Mumbai - 400 074**

Reset Zoom Orient Draw/Ray  
Unpick Deselect Rock Get View  
|< < Stop Play > | MClear  
Builder Properties Rebuild

all ASHL C  
3BPM 1/1 ASHL C  
(sele) ASHL C

Mouse Mode 3-Button Viewing  
Buttons L M R Wheel  
& Keys Rotate Move MovZ Slab  
Shift Box Box Clip MovS  
Ctrl Move PKat PKI MovZ  
Ctsh Sele Orig Clip MovZ  
SnapClick +/- Cent Menu  
DbClick Menu - PKat  
Selecting Residues  
State 1/1

14:29  
17-05-2022  
ENG



*Supriya S. Shidhaye*  
**Dr. M. Shidhaye Shinde**



- Axes
  - Ball and Stick
  - Cartoon
  - Dipole
  - Force
  - Hydrogen Bond
- Add Duplicate Remove

AutoOptimization Settings

Force Field: UFF

Steps per Update: 4

Algorithm: Steepest Descent

Fixed atoms are movable

Ignored atoms are movable

Start

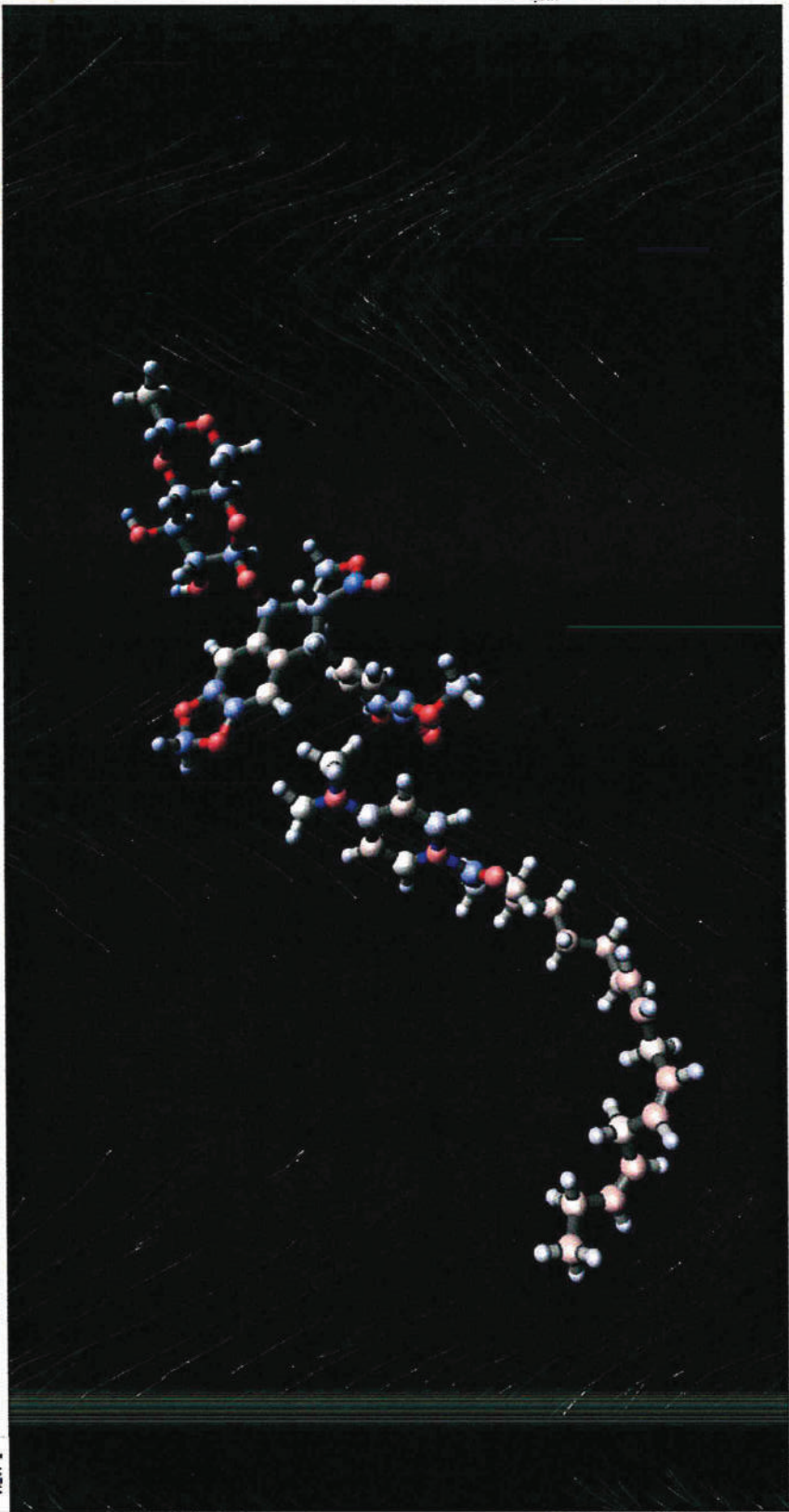

Messages



*Dr. Mushtaqe Shaikh*

*Dr. (Mrs.) Supriya S. Shidhaye*  
**PRINCIPAL**  
 Vivekanand Education Society's  
 College of Pharmacy  
 HMC, Behind Collector Colony,  
 Chembur, Mumbai - 400 074









University of California  
San Francisco

Rashaan Lyons  
AMBER Administrator  
Department of Pharmaceutical  
Chemistry

School of Pharmacy  
UCSF Genentech Hall  
Box 2240  
600 16th St Rm N-457  
San Francisco CA 94143

FedEx only: use zip code 94158 instead

Tel: 415-476-5921  
Fax: 415-390-9174

AMBERlicensing@ucsf.edu

September 20, 2019

UCSF Receipt #  
2019-18-801

Anand Sriramula Chintakrindi  
Vivekanand Education Society's College of Pharmacy  
Hashu Advani Memorial Complex  
Behind, Chembur  
Mumbai, Maharashtra 400074, India India

*AMBER - Assisted Model Building with Energy Refinement*

Payment received for Amber 18.0 software for **Non-profit** use  
Anand Sriramula Chintakrindi of Vivekanand Education Society's  
College of Pharmacy

❖ Fee Waived: \$500.00 – five hundred dollars (USD).

Thank you for your payment of Amber 18.0. All software is distributed through  
electronic download.

Sincerely,

Rashaan Lyons  
AMBER Administrator



*Chintakrindi*  
*Dr. Anand*  
*P. I.*

*MS*  
**Dr. (Mrs.) Supriya S. Shidhaye**  
**PRINCIPAL**  
**Vivekanand Education Society's**  
**College of Pharmacy**  
HAMC, Behind Collector Colony,  
Chembur, Mumbai - 400 074



```
#####
# If you used AutoDock Vina in your work, please cite:      #
#                                                            #
# O. Trott, A. J. Olson,                                     #
# AutoDock Vina: improving the speed and accuracy of docking #
# with a new scoring function, efficient optimization and    #
# multithreading, Journal of Computational Chemistry 31 (2010) #
# 455-461                                                    #
#                                                            #
# DOI 10.1002/jcc.21334                                     #
#                                                            #
# Please see http://vina.scripps.edu for more information.   #
#####
```

```
Detected 4 CPUs
Reading input ... done.
Setting up the scoring function ... done.
Analyzing the binding site ... done.
Using random seed: -1670943472
Performing search ... done.
Refining results ... done.
```

mode	affinity (kcal/mol)	dist from best mode rmsd l.b.	rmsd u.b.
1	-6.6	0.000	0.000
2	-6.5	4.922	8.204
3	-6.5	5.405	6.271
4	-6.4	5.274	7.021
5	-6.3	30.942	31.883
6	-6.3	10.545	11.895
7	-6.3	0.831	1.784
8	-6.2	2.869	8.985
9	-6.1	1.890	2.087
10	-6.1	4.498	5.409

Writing output ... done.

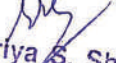

  
 Dr. (Mrs.) Supriya S. Shidhaye  
 PRINCIPAL  
 Vivekanand Education Society's  
 College of Pharmacy  
 HAMC, Behind Collector Colony,  
 Chembur, Mumbai - 400 074

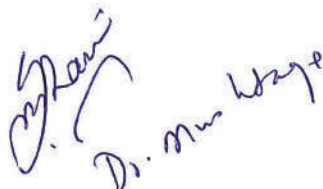
  
 Dr. Manoj Wagle



\*\*\*\*\*  
\* O R C A \*  
\*\*\*\*\*

--- An Ab Initio, DFT and Semiempirical electronic  
structure package ---

```
#####  
#                                     -***-  
#  
#                                     Department of theory and  
spectroscopy #  
#                                     Directorship: Frank Neese  
#  
#                                     Max Planck Institute fuer  
Kohlenforschung #  
#                                     Kaiser Wilhelm Platz 1  
#                                     D-45470 Muelheim/Ruhr  
#                                     Germany  
#  
#                                     All rights reserved  
#                                     -***-  
#  
#####
```

Program Version 4.2.1 - RELEASE -

With contributions from (in alphabetic order):  
Daniel Aravena : Magnetic Suceptibility  
Michael Atanasov : Ab Initio Ligand Field Theory  
(pilot matlab implementation)  
Alexander A. Auer : GIAO ZORA, VPT2  
Ute Becker : Parallelization  
Giovanni Bistoni : ED, misc. LED, open-shell LED,  
HFLD  
Martin Brehm : Molecular dynamics  
Dmytro Bykov : SCF Hessian  
Vijay G. Chilkuri : MRCI spin determinant printing,  
contributions to CSF-ICE  
Dipayan Datta : RHF DLPNO-CCSD density  
Achintya Kumar Dutta : EOM-CC, STEOM-CC  
Dmitry Ganyushin : Spin-Orbit, Spin-Spin, Magnetic  
field MRCI  
Miquel Garcia : C-PCM Hessian, Gaussian charge  
scheme  
Yang Guo : DLPNO-NEVPT2, CIM, IAO-  
localization



*D. M. M. M. M.*  
D. M. M. M. M.

1  
Dr. (Mrs.) Supriya S. Shidhaye  
PRINCIPAL  
Vivekanand Education Society's  
College of Pharmacy  
HAMC, Behind Collector Colony,  
Chembur. Mumbai

PAGE: 30



Andreas Hansen : Spin unrestricted coupled  
 pair/coupled cluster methods  
 Benjamin Helmich-Paris : CASSCF linear response (MC-RPA)  
 Lee Huntington : MR-EOM, pCC  
 Robert Izsak : Overlap fitted RIJCOSX, COSX-SCS-  
 MP3, EOM  
 Christian Kollmar : KDIIS, OOOD, Brueckner-CCSD(T),  
 CCSD density  
 Simone Kossmann : Meta GGA functionals, TD-DFT  
 gradient, OOMP2, MP2 Hessian  
 Martin Krupicka : AUTO-CI  
 Lucas Lang : DCDCAS  
 Dagmar Lenk : GEPOl surface, SMD  
 Dimitrios Liakos : Extrapolation schemes; Compound  
 Job, initial MDCI parallelization  
 Dimitrios Manganas : Further ROCIS development;  
 embedding schemes  
 Dimitrios Pantazis : SARC Basis sets  
 Taras Petrenko : DFT Hessian, TD-DFT gradient, ASA,  
 ECA, R-Raman, ABS, FL, XAS/XES, NRVS  
 Peter Pinski : DLPNO-MP2, DLPNO-MP2 Gradient  
 Christoph Reimann : Effective Core Potentials  
 Marius Retegan : Local ZFS, SOC  
 Christoph Riplinger : Optimizer, TS searches, QM/MM,  
 DLPNO-CCSD(T), (RO)-DLPNO pert. Triples  
 Tobias Risthaus : Range-separated hybrids, TD-DFT  
 gradient, RPA, STAB  
 Michael Roemelt : Original ROCIS implementation  
 Masaaki Saitow : Open-shell DLPNO-CCSD energy and  
 density  
 Barbara Sandhoefer : DKH picture change effects  
 Avijit Sen : IP-ROCIS  
 Kantharuban Sivalingam : CASSCF convergence, NEVPT2, FIC-  
 MRCI  
 Bernardo de Souza : ESD, SOC TD-DFT  
 Georgi Stoychev : AutoAux, RI-MP2 NMR  
 Willem Van den Heuvel : Paramagnetic NMR  
 Boris Wezislá : Elementary symmetry handling  
 Frank Wennmohs : Technical directorship

We gratefully acknowledge several colleagues who have allowed us to

interface, adapt or use parts of their codes:

Stefan Grimme, W. Hujo, H. Kruse, : VdW  
 corrections, initial TS optimization,  
 C. Bannwarth : DFT  
 functionals, gCP, sTDA/sTD-DF  
 Ed Valeev, F. Pavosevic, A. Kumar : LibInt (2-  
 el integral package), F12 methods  
 Garnet Chan, S. Sharma, J. Yang, R. Olivares : DMRG  
 Ulf Ekstrom : XCFun DFT  
 Library  
 Mihaly Kallay : mrcc  
 (arbitrary order and MRCC methods)  
 Andreas Klamt, Michael Diedenhofen : otool\_cosmo  
 (COSMO solvation model)

4 turnitin.com/A\_home.asp?v=85\_378551692269&svr=21&lang=en\_us&

[Gmail](#) | [YouTube](#) | [Maps](#) | [e-Granthalaya: A Di...](#)



Join Account (IA)

3 HOME

page  
 structure homepage. To create a class, click the "Add Class" button. To display a class's assignments and papers, click the class's name.

## Vivekanand Education Society Institute of Management Studies & Research

+ Add Class

Class name	Status	Start Date	End Date	Class Summary	Learning Analytics	Edit	Copy
pharmacy	Active	07-May-2021	31-Dec-2022				
VESIT	Active	04-Jun-2021	30-Nov-2022				
law	Active	21-Mar-2022	31-Dec-2024				
LLM (I)	Active	21-Mar-2022	31-Dec-2024				



**Dr. (Mrs.) Supriya S. Shidhaye**  
**PRINCIPAL**  
**Vivekanand Education Society's**  
**College of Pharmacy**  
**HAMC, Behind Collector Colony,**  
**Chembur, Mumbai - 400 074**



# WORDS WORTH<sup>TM</sup>

ENGLISH LANGUAGE LAB

*for the love of English*



This Software is licensed for use under EULA to  
**Vivekanand Education Societys  
College of Pharmacy**



**User Login**

Username

Password

**Submit**

www.wordsworthelt.com | 079-30451451

© Copyright ACTUniv™'s Words Worth™ 2008 - 2022 | © Words Worth Ver:2.7.5.0.3710

Type here to search



Dr. (Mrs.) *SH* Supriya S. Shidhaye  
PRINCIPAL  
Vivekanand Education Society's  
College of Pharmacy  
HAMC, Behind Collector Colony,  
Chembur, Mumbai - 400 074

# Virtual Lab Ex-Pharm Series/Ex-Physio Series Software

## Study of muscle relaxant activity with the help of "Rota-Rod Apparatus"

- Rota Rod
- Rota rod Virtual Practice

VIRTUAL LAB



Dr. (Mrs.) Supriya S. Shidhaye  
PRINCIPAL  
Vivekanand Education Society's  
College of Pharmacy  
HAMC, Behind Collector Colony,  
Chembur, Mumbai - 400 074

*Supriya S. Shidhaye*





*	Study of muscle relaxant activity with the help of "Rota-Rod Apparatus"	▶
*	Study of cns depressants & stimulants using "actophotometer".	▶
*	Study of analgesic activity with the help of "tail flick apparatus".	▶
*	Study of antihistaminic drugs with the help of histamin chamber.	▶
*	Study of analgesic activity with the help of "hot plate apparatus".	▶
*	Study of drugs acting on cns using "elevated plus maze".	▶
*	Study of anticonvulsant activity using "electro convulsimeter".	▶
*	Experiment on effects of various drugs on rabbit's eye.	▶

*M. Shidhaye*

Dr. (Mrs.) *SS* Supriya S. Shidhaye  
 PRINCIPAL  
 Vivekanand Education Society's  
 College of Pharmacy  
 HAMC, Behind Collector Colony,  
 Chembur, Mumbai - 400 074



**EFFECT OF CNS SUPPRESSANT AND SKELATEL MUSCLE RELAXANT DRUG ON MICE USING ROTAROD APPARATUS**

Introduction Experiment Observation

**Equipment**



*Asmita*

*MS*  
**Dr. (Mrs.) Supriya S. Shidhaye**  
**PRINCIPAL**  
Vivekanand Education Society's  
College of Pharmacy  
HAMC, Behind Collector Colony,  
Chembur, Mumbai - 400 074

Rotarod apparatus has a horizontal grooved rod rotating at a fixed speed. The mice are made to balance on this rod. Dependent upon their motor co-ordination. Central nervous activity and grip strength the animal either stay on the rotating rod for specific time and after that fall down on the platform of each compartment. The floor of each compartment has sensors that deactivate the timers and the exact fall off time for each rat is displayed on the respective display.

Equipment Principle





# VES COLLEGE OF PHARMACY

Hashu Advani Memorial Complex, Behind Collector Colony, Chembur (E), Mumbai - 400 074

1. **Equipment:** Malvern Zetasizer  
**Software:** Zetasizer Solution

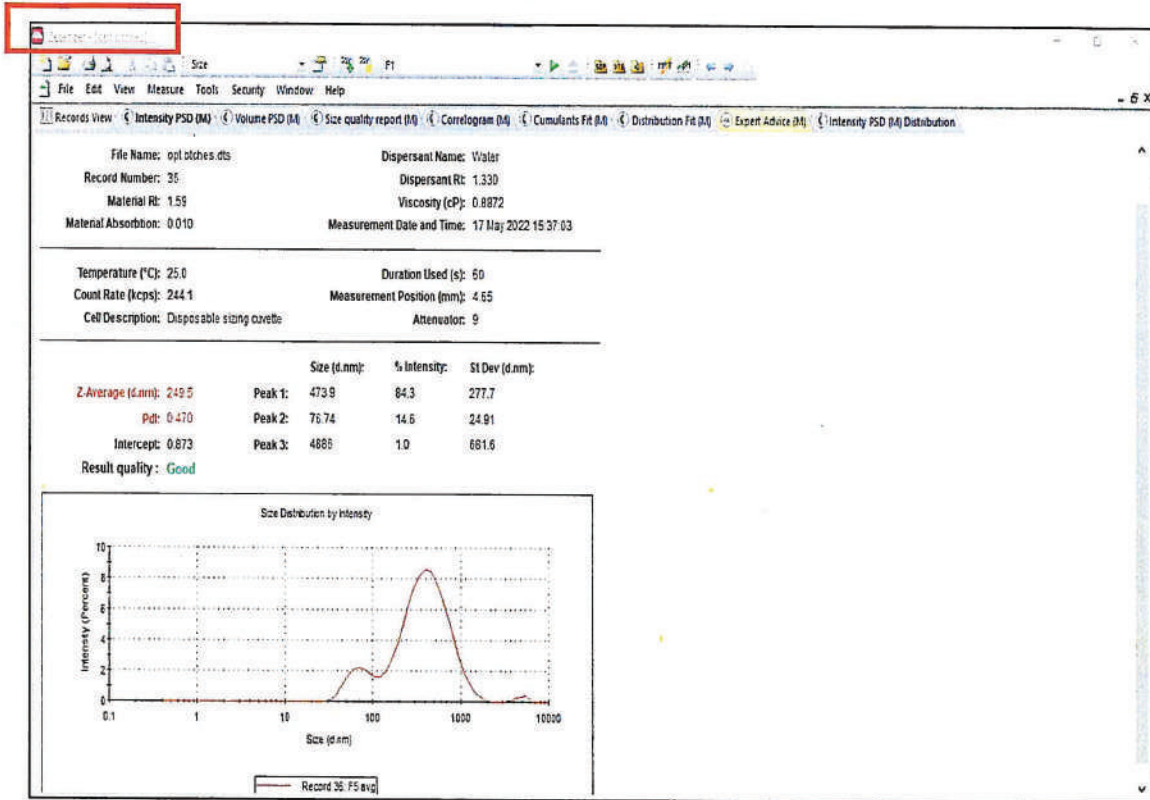

*Handwritten signature*

Anita Ayre  
C.I.L I/c

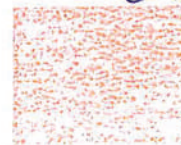

*Handwritten signature*  
Dr. (Mrs.) Supriya S. Shidhaye  
PRINCIPAL  
Vivekanand Education Society's  
College of Pharmacy  
HAMC, Behind Collector Colony,  
Chembur, Mumbai - 400 074

**VES COLLEGE OF PHARMACY**

Hashu Advani Memorial Complex, Behind Collector Colony, Chembur (E), Mumbai - 400 074

**2. Equipment:** Fourier Transform Infrared Spectrophotometer  
**Software:** IR solution

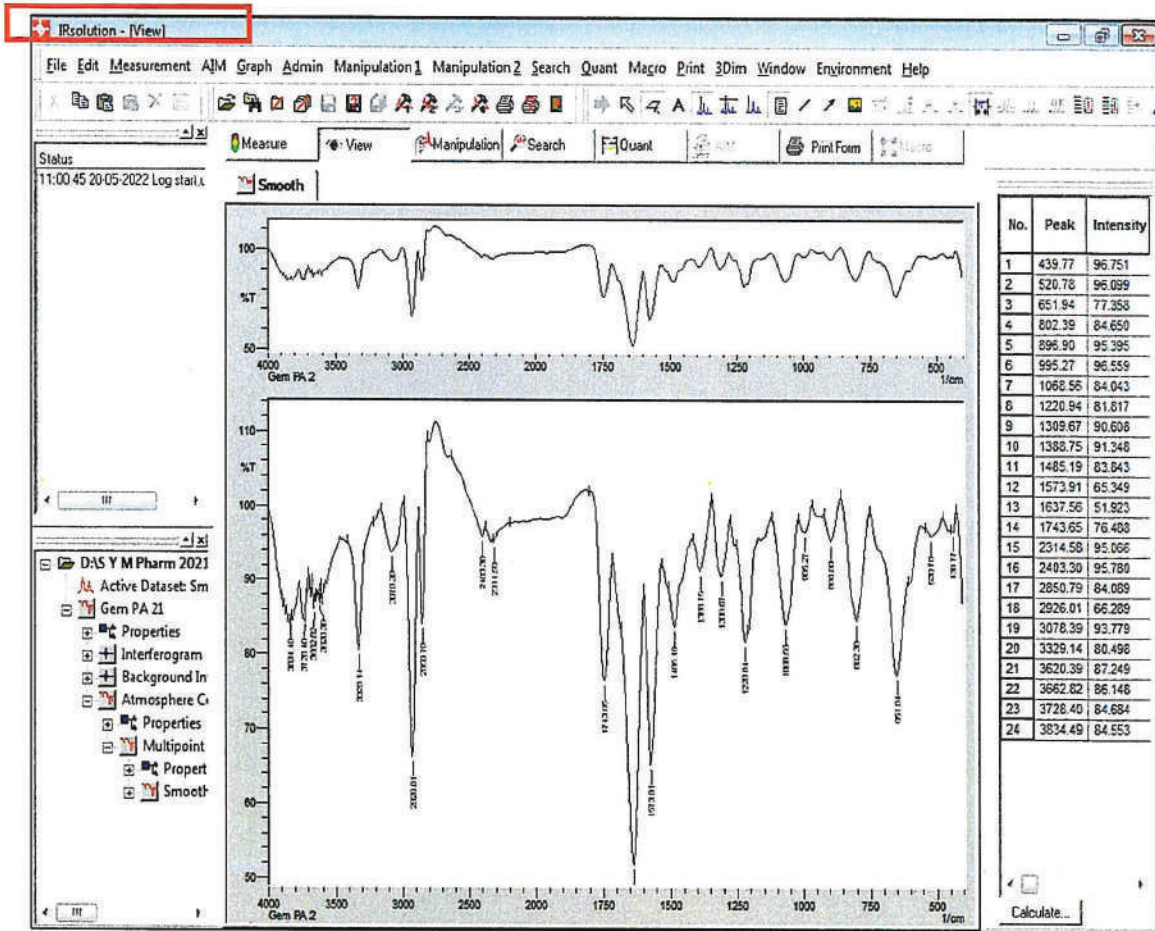

*SS*  
**Dr. (Mrs.) Supriya S. Shidhaye**  
 PRINCIPAL  
 Vivekanand Education Society's  
 College of Pharmacy  
 HAMC, Behind Collector Colony,  
 Chembur, Mumbai - 400 074



*Amrta*  
**Amrta Ayre**  
 C.I.L F/C



VES COLLEGE OF PHARMACY

Hashu Advani Memorial Complex, Behind Collector Colony, Chembur (E), Mumbai - 400 074

3. Equipment: High Performance Liquid Chromatography  
Software: Chromnav

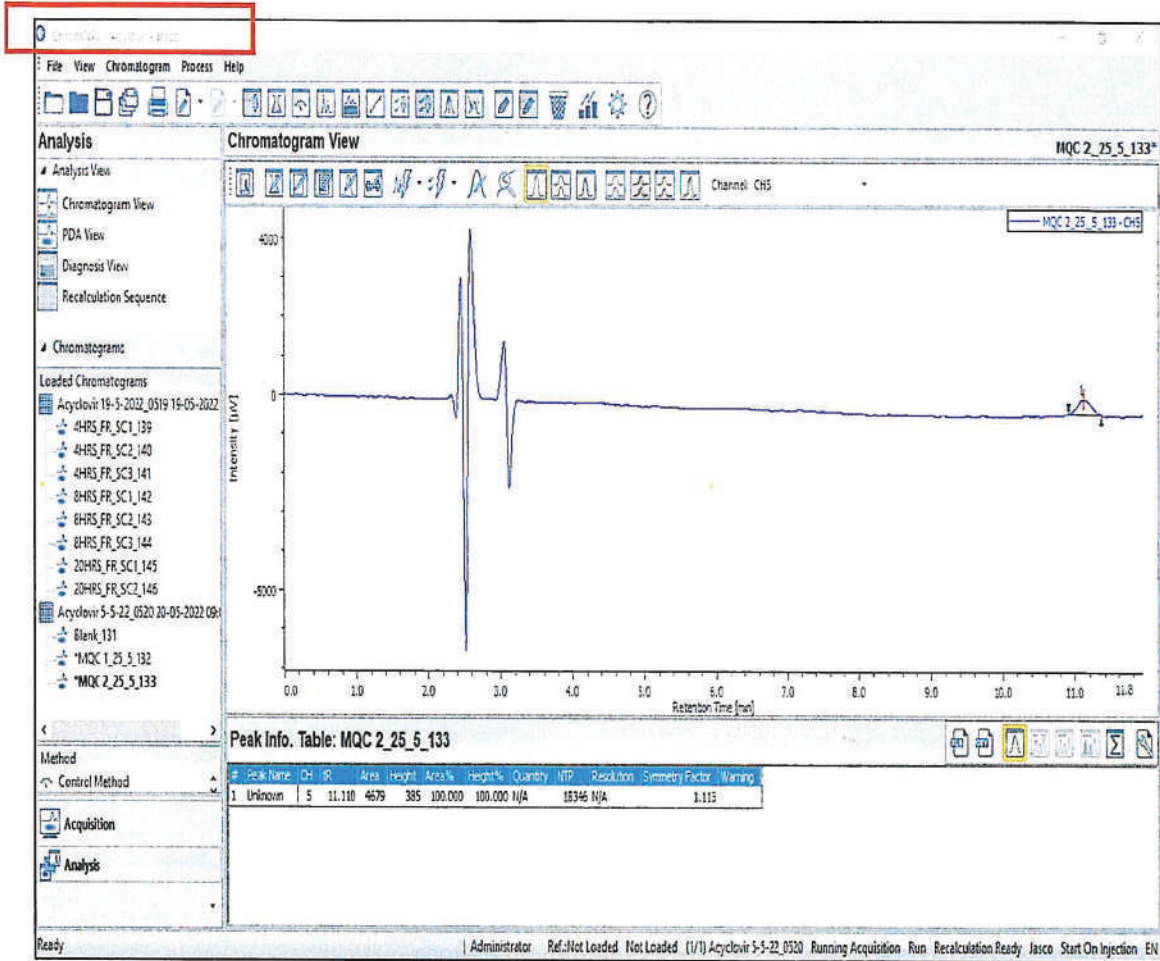

*SS*  
Dr. (Mrs.) Supriya S. Shidhaye  
PRINCIPAL  
Vivekanand Education Society's  
College of Pharmacy  
HAMC, Behind Collector Colony,  
Chembur, Mumbai - 400 074

*Arta*  
Arta Ayre  
C. I. L F/C

# VES COLLEGE OF PHARMACY

Hashu Advani Memorial Complex, Behind Collector Colony, Chembur (E), Mumbai - 400 074

4. **Equipment:** High Performance Liquid Chromatography  
**Software:** LabSolution

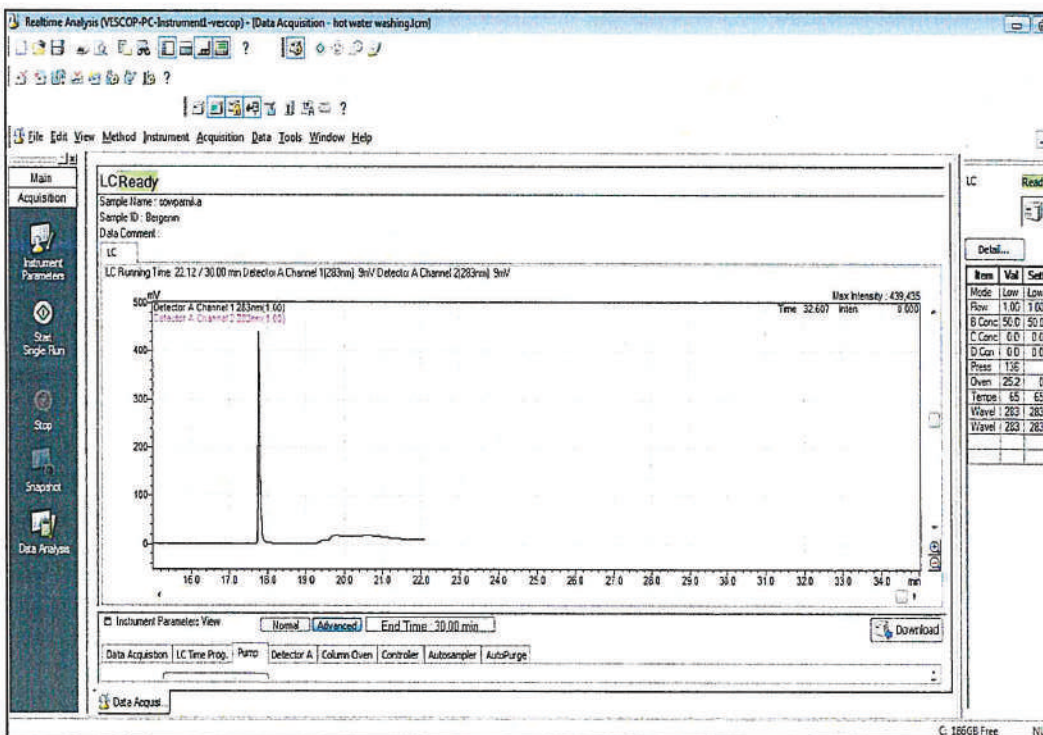
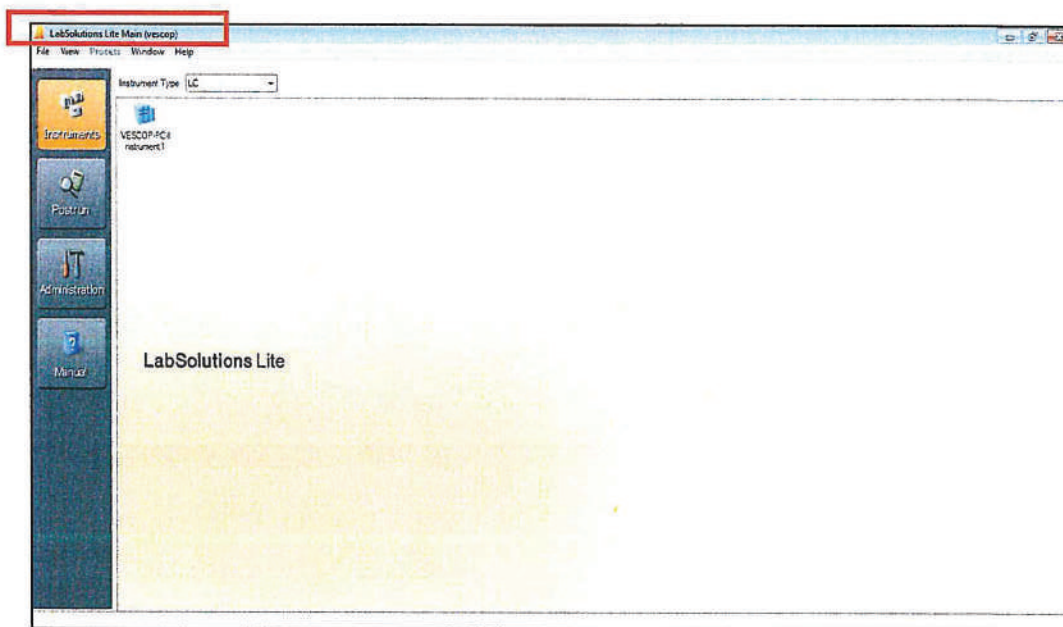

*HS*  
**Dr. (Mrs.) Supriya S. Shidhaye**  
**PRINCIPAL**  
Vivekanand Education Society's  
College of Pharmacy  
HAMC, Behind Collector Colony,  
Chembur, Mumbai - 400 074

*Adm*  
Anita Agre  
C.Z.L.I.C

PAGE: 40





VES COLLEGE OF PHARMACY

Hashu Advani Memorial Complex, Behind Collector Colony, Chembur (E), Mumbai - 400 074

5. Equipment name: UV-vis spectrophotometer

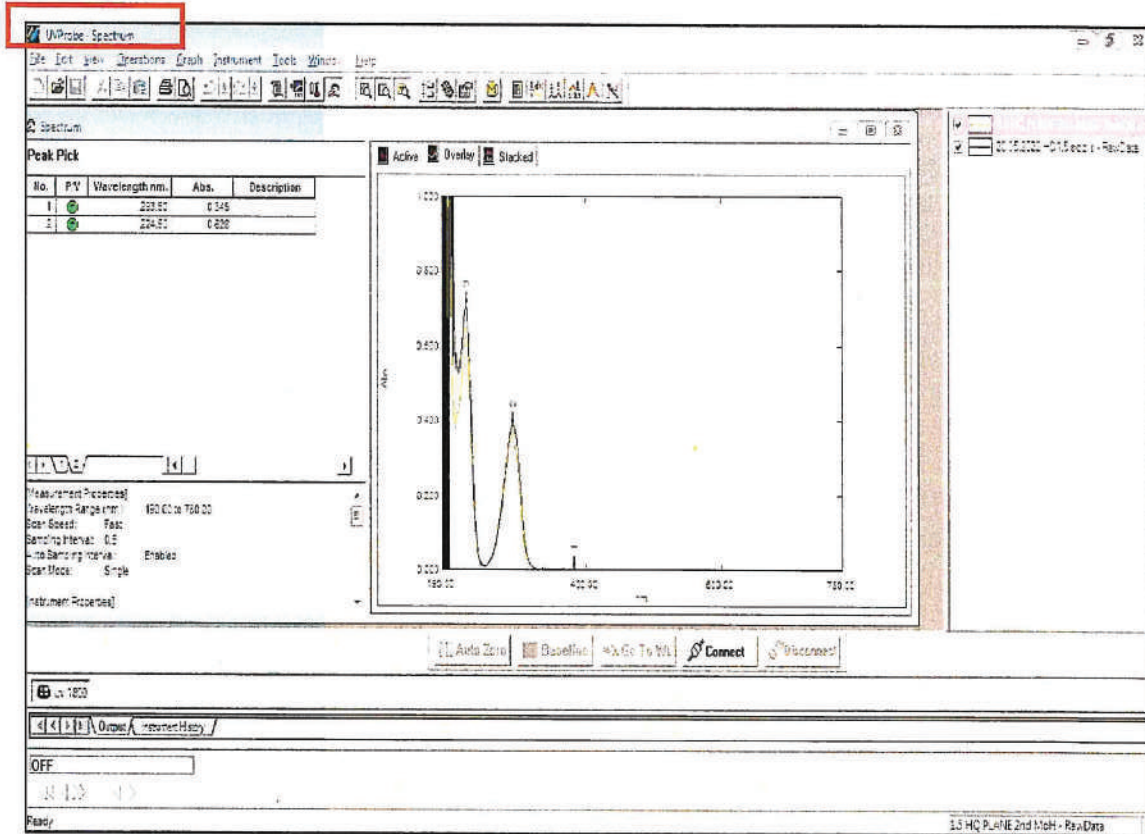
Software: UV Probe



  
Dr. (Mrs.) Supriya S. Shidhaye  
PRINCIPAL  
Vivekanand Education Society's  
College of Pharmacy  
HAMC, Behind Collector Colony,  
Chembur, Mumbai - 400 074



  
Anita Ayre  
C.T.L I/C



# DESIGNEXPERT

## VERSION 13

### Recent Files

- nidhi doe.dpx
- QA batch 2022.dpx
- Kajal Barge DOE 05.05.22.dpx
- kajal b. 5.05.22.dpx
- Komal DOE 05.05.2022.dpx
- Shraddha DoE (13).dpx
- Shraddha DoE 04.05.22.dpx
- Komal DOE 04.05.2022.dpx
- BKG\_MS\_DOE.dpx

NEW DESIGN

OPEN DESIGN

IMPORT DATA

DESIGN WIZARD

*MS*  
 Dr. (Mrs.) Supriya S. Shidhaye  
 PRINCIPAL  
 Vivekanand Education Society's  
 College of Pharmacy  
 HAMC, Behind Collector Colony,  
 Chembur, Mumbai - 400 074







Search



Home



Explore



Shorts



Subscriptions



Library



History



Your videos



Watch later



Advanced Organic Ch...



Show more



SUBSCRIPTIONS



NPTEL - Special Le...



Udaykumar Patil



MHRD Innovation Cell

Browse channels

MORE FROM YOUTUBE

YouTube Premium



VES College of Pharmacy



# Vivekanand Education Society's College of Pharmacy

4.62K subscribers

CUSTOMIZE CHANNEL

MANAGE VIDEOS

VIDEOS

PLAYLISTS

COMMUNITY

CHANNELS

ABOUT



lists

15

logy

als

Year

7

ADVANCED ORGANIC CHEMISTRY-II

MICROWAVE ASSISTED SYNTHESIS

Dr. Dr. Anand Chaudhari

3

Design of Experiments in Pharmaceutical Research &...

for Pharmaceutical

PLAY ALL

ation Society's Colle...

LIST

Advanced Organic Chemistry

Vivekanand Education Society's Colle...

Updated 4 days ago

VIEW FULL PLAYLIST

Design of Experiments in Pharmaceutical Research &...

Vivekanand Education Society's Colle...

VIEW FULL PLAYLIST

Product Development in the Era of QbD & ICH Q8: A Primer for...

Vivekanand Education Society's Colle...

VIEW FULL PLAYLIST

TRANSITION FROM TO A RESEARCH

TRANSITION FROM TO A RESEARCH

VIEW FULL PLAYLIST

PLAY ALL



Dr. (Mrs.) Supriya S. Shidhaye  
PRINCIPAL  
Vivekanand Education Society's College of Pharmacy  
HAMC, Behind Collector Colony,  
Shahur, Mumbai - 400 074

PAGE 43



**PERICYCLIC CHEMISTRY**  
Dr. Anand KS Chintakrindi

### Definition

- A pericyclic reaction is one that occurs by a concerted process through a cyclic transition state.
- A concerted reaction is one in which all bonding changes occur simultaneously; no intermediates are involved.
- Three main classes of pericyclic reactions: electrocyclic reactions, cycloadditions, and sigmatropic rearrangements.

### Wave Equations

- Electrons show properties not only of particles but also of waves



- The vertical displacement the amplitude of the wave increases in one direction, passes through a maximum, decreases to zero, and then increases in the opposite direction. The places where the amplitude is zero are called nodes.

1

2

3

### Wave Equations

- Displacement upward and displacement downward correspond to opposite phase of the wave.
- To distinguish between phases, we arbitrarily assign algebraic signs to the amplitude, plus for, say, displacement upward, and minus for displacement downward.

### Wave Equations

- The differential equation that describes the wave is a wave equation.
- Solution of this equation gives the amplitude,  $\psi$ , as a function,  $f(x)$ , of the distance,  $x$ , along the wave. Such a function is a wave function.

### Wave Functions

- Electron waves are described by a wave equation of the same general form as that for string waves
- The wave functions that are acceptable solutions to this equation again give the amplitude,  $\psi$ , this time as a function, not of a single coordinate, but of the three coordinates ( $x, y, z$ ) necessary to describe position in three dimensions.
- It is these electron wave functions that we call orbitals

4

5

6

### Wave Functions

- Like a string wave, an electron wave can have nodes, where the amplitude is zero.
- On opposite sides of a node the amplitude has opposite signs, that is, the wave is of opposite phases



### Orbitals

- Between the two lobes of a p orbital lies a nodal plane, perpendicular to the axis of the orbital
- The two lobes are of opposite phase, and this is often indicated by + and - signs; do not have anything to do with charge.
- They simply indicate that the amplitude is of opposite algebraic sign in the two lobes



### Molecular Orbitals (MO)

- As atomic orbitals (AOs) are wavefunctions, they can be combined in the same way that waves combine.



7

8



Dr. (Mrs.) Supriya S. Shidhaye  
PRINCIPAL  
Vivekanand Education Society's  
College of Pharmacy  
HACM, Behind Collector Colony,  
Chembur, Mumbai - 400 074





# VIVEKANAND EDUCA...

INFO

BATCHES

PERFORMANCE

PAYM

1

Basic Information



Edit ^



Name

VIVEKANAND EDUCATION SOCIETYS C



Mobile Number

918591983681



Email



About



Roll Number



Date of Joining

*Supriya S. Shidhaye*  
**Dr. (Mrs.) Supriya S. Shidhaye**  
**PRINCIPAL**  
**Vivekanand Education Society's**  
**College of Pharmacy**  
 HAMC, Behind Collector Colony,  
 Chembur, Mumbai - 400 074



Home



Batches



Chats



Profile

**COVID-19: Find the latest articles and resources here.**

Search for Articles, Keywords and other e resources

**EXACT MATCH** **SEARCH SIMILAR** **OLUPI-MEDICAL**

- Subscribed Subjects**
- ▶ **PHARMACY**
  - ▶ **ALL(3322)**
  - ▶ **eJournals (1969)**
  - ▶ **eBooks (1341)**
  - ▶ **eNewspapers (6)**
  - ▶ **CaseReports (4)**
  - ▶ **Conference Proceedings (1)**
  - ▶ **eMagazines (1)**
  - **THE LIBRARY & INFORMATION SCIENCES**

**Recently Added**

- ACTA MEDICA MARIENSIS eJournal
- ARS PHARMACEUTICA eJournal
- GENOMIC MEDICINE, BIOMARKERS, AND HEALTH SCIENCES eJournal

Dr. (Mrs.) Sapriya S. Shidhaye  
**PRINCIPAL**  
 Vivekanand Education Society's  
 College of Pharmacy  
 HAMC, Behind Collector Colony,  
 Chembur, Mumbai - 400 074





# VES COLLEGE OF PHARMACY

Hashu Advani Memorial Complex, Behind Collector Colony, Chembur (E), Mumbai - 400 074

## Screenshot of Mastersoft ERP

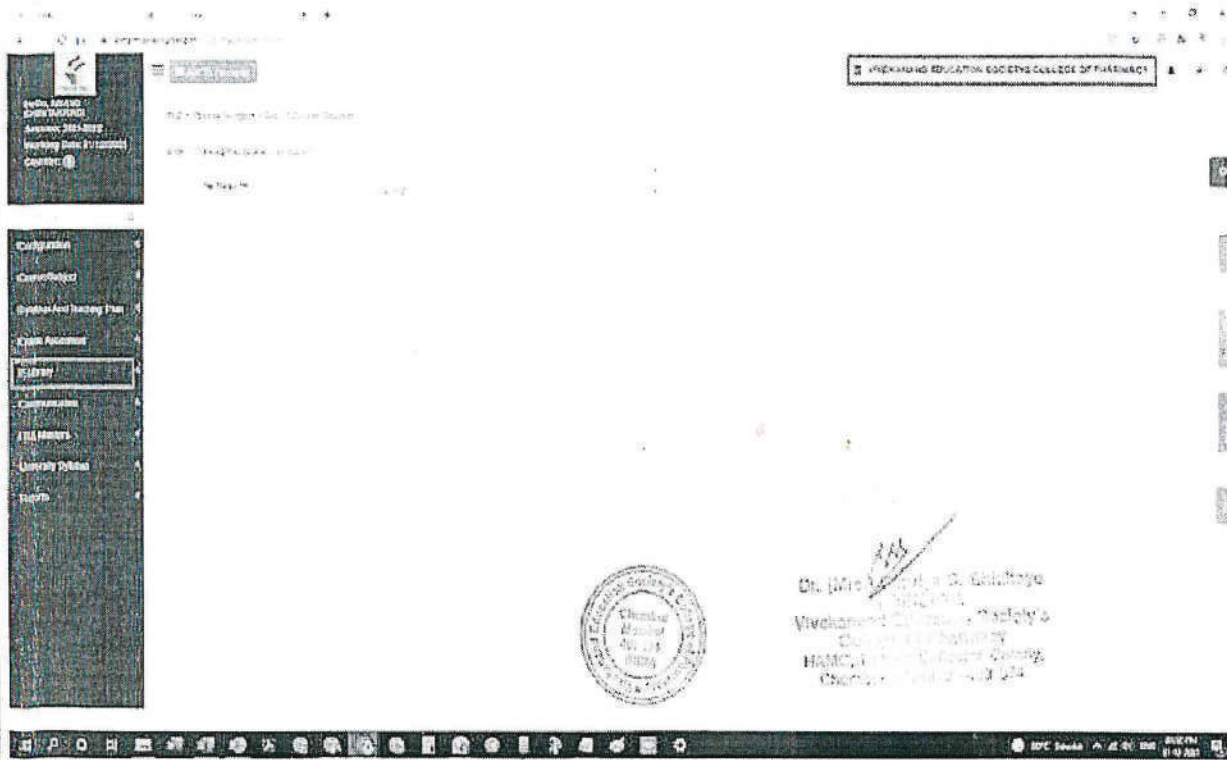

*SS*  
**Dr. (Mrs.) Supriya S. Shidhaye**  
**PRINCIPAL**  
Vivekanand Education Society's  
College of Pharmacy  
HAMC, Behind Collector Colony,  
Chembur, Mumbai - 400 074



**VES COLLEGE OF PHARMACY**

Hashu Advani Memorial Complex, Behind Collector Colony, Chembur (E), Mumbai - 400 074

**MasterSoft ERP Bill**

	<b>MasterSoft</b> ERP Solutions Pvt.Ltd. Accelerating education	1456-A, New Nandanvan Nagar-440029 MS India Phone-0712-2716900 2716909 Fax 0712-2713710 Email:sales@qtras.co.in Web Site www.qlms.co.in
Receipt No. : 13861200		Date : 31 Dec 2021
<b>Received with thanks from</b> THE PRINCIPAL, V. E. S. COLLEGE OF PHARMACY MUMBAI, HASHU ADVANI MEMORIAL COMPLEX, BEHIND COLLECTORS COLONY, WADHWALL VILLAGE, CHEMBUR, MUMBAI - 400074		
the sum of Rs. Rupees <u>One Lakhs Thirty-Eight Thousand Six Hundred Twelve Only</u>		
in Cash/D.D/Cheque No. RTGS/NEFT/IMPS/CASH		Dated : 31-12-2021
drawn on HDFC BANK OD A/C 50200056995017		against Invoice No.
For MasterSoft ERP Solutions Pvt.Ltd.		
<b>Rs.</b> 1,38,612.00		Authorized Signature:

This is a computer generated receipt. No need for any signature.

  
Dr. (Mrs.) Supriya S. Shidhaye  
PRINCIPAL  
Vivekanand Education Society's  
College of Pharmacy  
HAMC, Behind Collector Colony,  
Chembur, Mumbai - 400 074





# VES COLLEGE OF PHARMACY

Hashu Advani Memorial Complex, Behind Collector Colony, Chembur (E), Mumbai - 400 074

## Geotagged Photos of ICT facilities

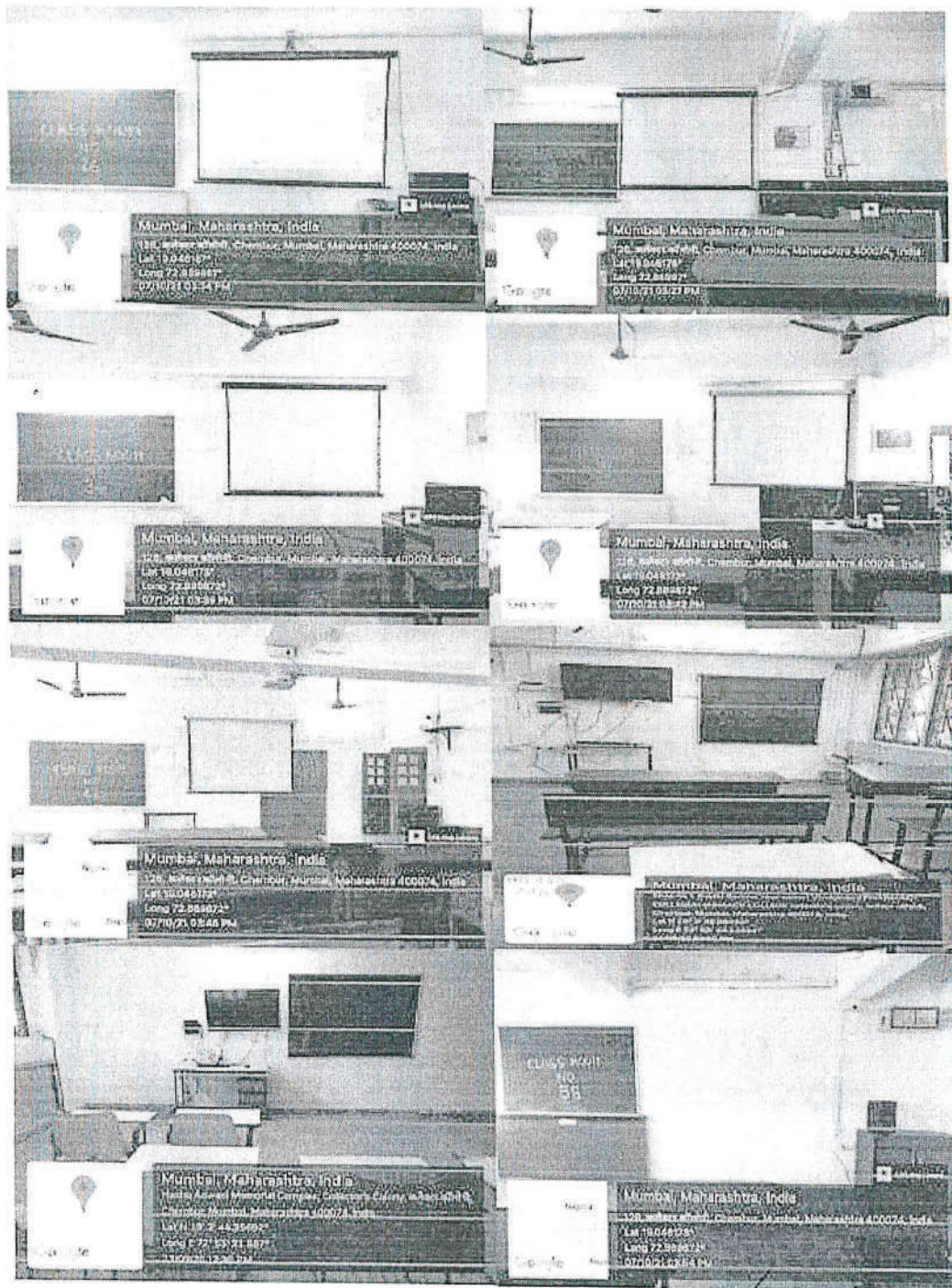

Dr. (Mrs.) Supriya S. Shidhaye  
PRINCIPAL  
Vivekanand Education Society's  
College of Pharmacy  
HAMC, Behind Collector Colony,  
Chembur, Mumbai - 400 074.